

RT: 0.00 - 22.01

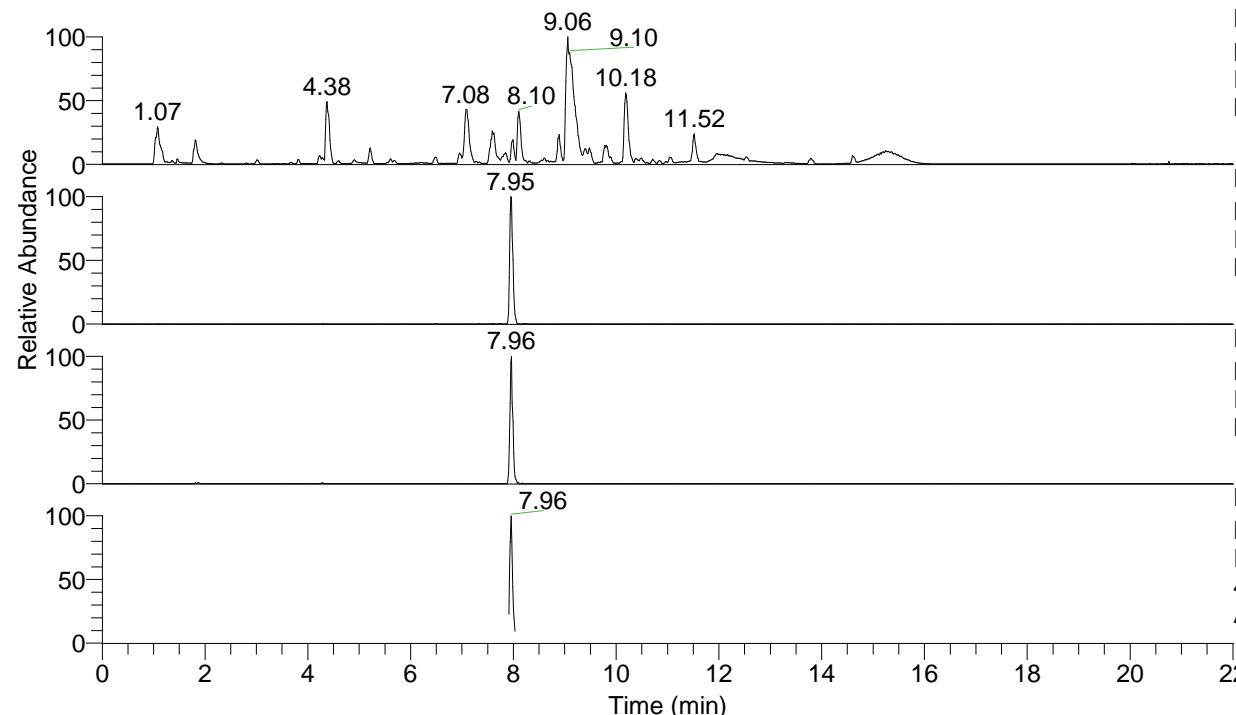

NL: 1.54E8
 Base Peak m/z= 100.00000-1500.00000 F:
 FTMS + p ESI Full ms [100.00-1500.00]
 MS Aperta19

NL: 6.44E6
 Base Peak m/z= 451.30102-451.30554 F:
 FTMS + p ESI Full ms [100.00-1500.00]
 MS Aperta19

NL: 1.47E6
 Base Peak m/z= 226.15442-226.15668 F:
 FTMS + p ESI Full ms [100.00-1500.00]
 MS Aperta19

NL: 7.75E5
 Base Peak m/z= 50.00000-1500.00000 F:
 FTMS + p ESI d Full ms2
 451.30@hcd35.00 [50.00-480.00] MS
 Aperta19

Aperta19#3197-3232 RT: 7.91-8.00 AV:

F: FTMS + p ESI d Full ms2 451.30 ...
 m/z= 50.00000-1000.00000

| m/z | Intensity | Relative |
|-----------|-----------|----------|
| 84.08161 | 44454.0 | 10.37 |
| 85.07690 | 7980.2 | 1.86 |
| 86.06078 | 90543.9 | 21.11 |
| 87.09248 | 18114.6 | 4.22 |
| 96.08158 | 15965.9 | 3.72 |
| 98.09711 | 70269.3 | 16.39 |
| 99.09241 | 19681.8 | 4.59 |
| 100.07640 | 44130.9 | 10.29 |
| 101.10814 | 16337.7 | 3.81 |
| 103.08735 | 9153.8 | 2.13 |
| 110.09684 | 3582.6 | 0.84 |
| 111.09224 | 7505.4 | 1.75 |
| 112.07632 | 24364.5 | 5.68 |
| 113.10804 | 21755.2 | 5.07 |
| 114.09193 | 59725.7 | 13.93 |
| 115.12352 | 125317.7 | 29.22 |
| 117.10290 | 14766.4 | 3.44 |
| 127.12344 | 34981.3 | 8.16 |
| 129.10292 | 5276.4 | 1.23 |
| 131.11848 | 21696.8 | 5.06 |
| 141.13910 | 25445.3 | 5.93 |
| 143.11855 | 6300.1 | 1.47 |
| 146.06036 | 135514.6 | 31.60 |
| 147.13715 | 19940.1 | 4.65 |
| 148.14487 | 23008.2 | 5.37 |
| 153.13910 | 9991.9 | 2.33 |
| 157.13411 | 16516.5 | 3.85 |
| 158.16590 | 5186.0 | 1.21 |
| 160.14513 | 25106.8 | 5.85 |
| 169.13445 | 8319.1 | 1.94 |
| 170.16596 | 13517.6 | 3.15 |
| 171.14974 | 2250.2 | 0.52 |
| 174.05564 | 20185.6 | 4.71 |
| 174.16061 | 2991.9 | 0.70 |
| 188.17616 | 85919.5 | 20.03 |
| 191.08241 | 17837.7 | 4.16 |
| 203.08172 | 3780.8 | 0.88 |
| 204.17130 | 3701.7 | 0.86 |
| 217.09741 | 7080.6 | 1.65 |
| 221.19798 | 16629.5 | 3.88 |
| 231.11340 | 428849.7 | 100.00 |
| 276.13557 | 4314.2 | 1.01 |
| 278.25565 | 51131.9 | 11.92 |
| 286.15627 | 6850.7 | 1.60 |
| 290.15063 | 9977.3 | 2.33 |
| 304.16568 | 22450.1 | 5.23 |
| 337.18757 | 22799.0 | 5.32 |
| 347.20852 | 10639.7 | 2.48 |
| 349.18861 | 7543.3 | 1.76 |
| 377.21926 | 24226.5 | 5.65 |
| 434.27681 | 8182.9 | 1.91 |
| 451.30338 | 345574.8 | 80.58 |

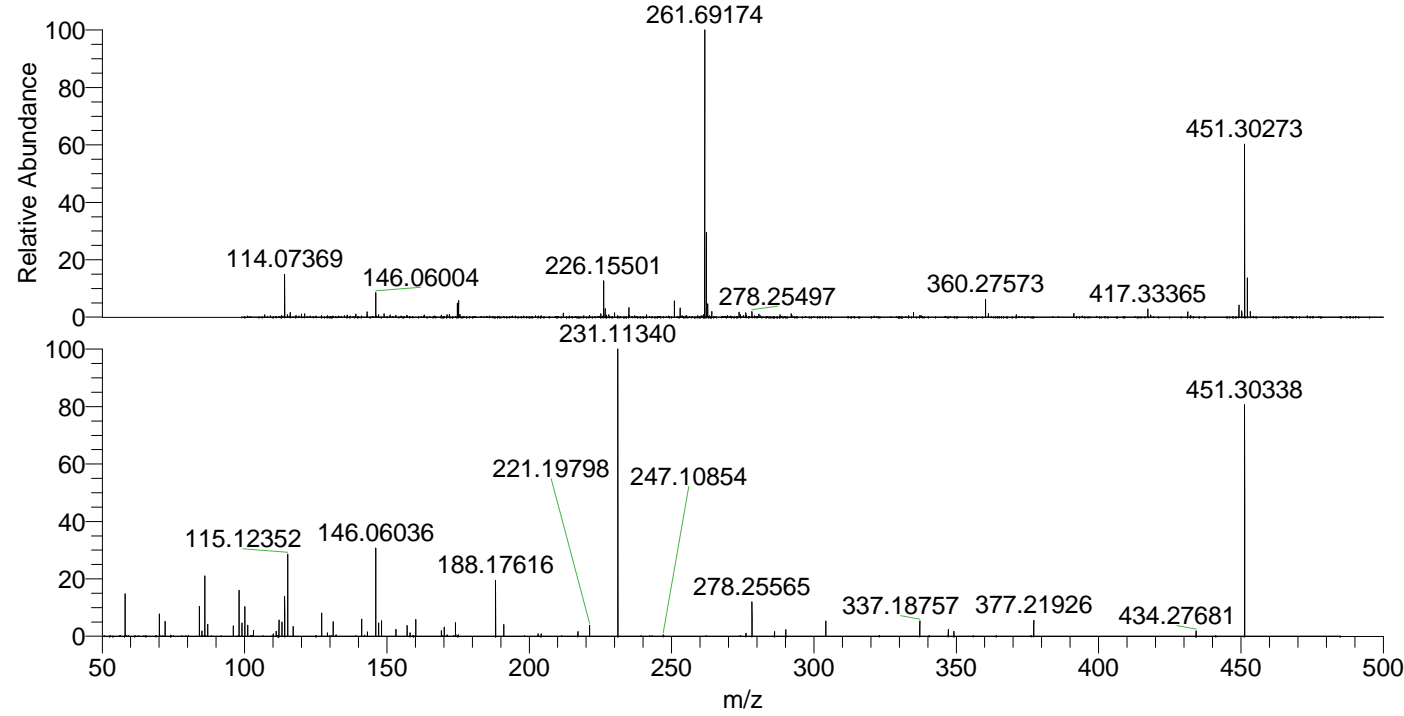

NL: 1.07E7
 Aperta19#3211 RT: 7.95
 AV: 1 T: FTMS + p ESI
 Full lock ms
 [100.00-1500.00]

NL: 4.26E5
 Aperta19#3196-3235
 RT: 7.91-8.00 AV: 7 F:
 FTMS + p ESI d Full ms2
 451.30@hcd35.00
 [50.00-480.00]