

RT: 0.00 - 22.01

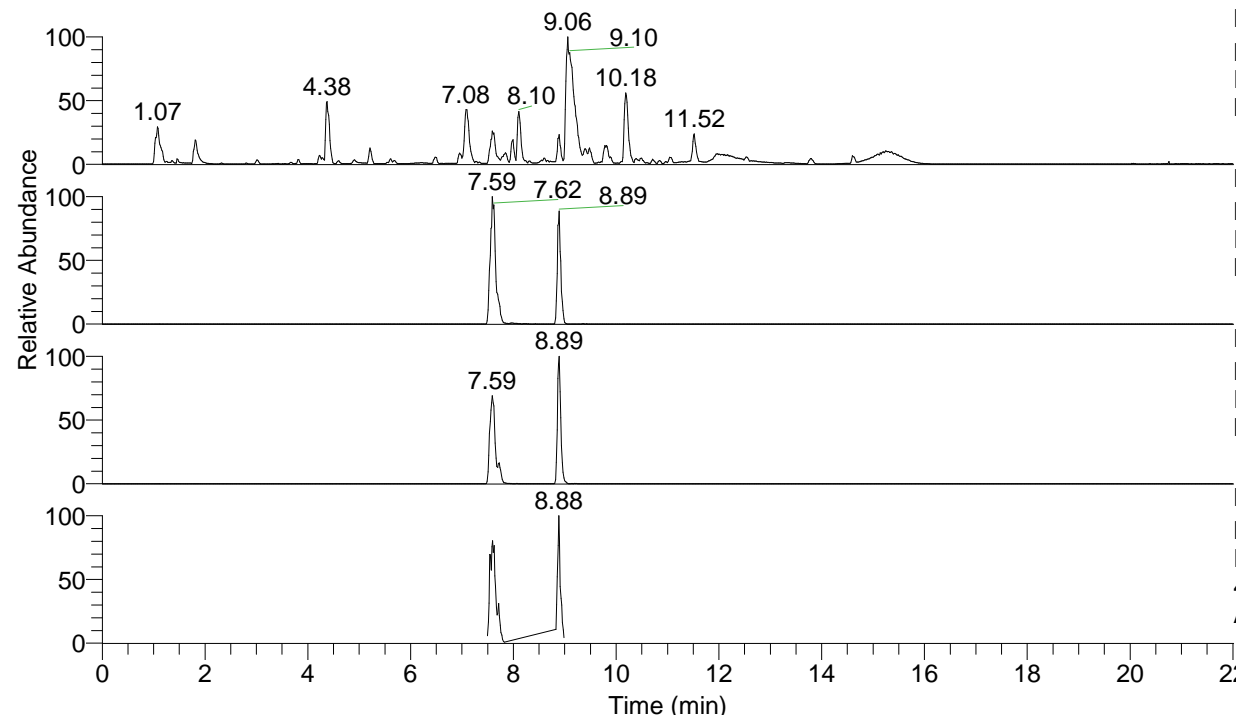

NL: 1.54E8  
 Base Peak m/z= 100.00000-1500.00000 F:  
 FTMS + p ESI Full ms [100.00-1500.00]  
 MS Aperta19

NL: 4.04E7  
 Base Peak m/z= 417.33209-417.33627 F:  
 FTMS + p ESI Full ms [100.00-1500.00]  
 MS Aperta19

NL: 1.18E7  
 Base Peak m/z= 209.16995-209.17205 F:  
 FTMS + p ESI Full ms [100.00-1500.00]  
 MS Aperta19

NL: 5.48E6  
 Base Peak m/z= 50.00000-1500.00000 F:  
 FTMS + p ESI d Full ms2  
 417.33@hcd35.00 [50.00-445.00] MS  
 Aperta19

Aaperta19#3028-3044 RT: 7.50-7.54 AV: 4  
 F: FTMS + p ESI d Full ms2 417.33@h ...  
 m/z= 50.00000-1000.00000

| m/z       | Intensity | Relative |
|-----------|-----------|----------|
| 58.06605  | 36848.2   | 2.33     |
| 72.08157  | 37016.0   | 2.34     |
| 84.08155  | 153399.0  | 9.69     |
| 98.09704  | 31586.2   | 2.00     |
| 112.11251 | 1583047.3 | 100.00   |
| 115.12371 | 16344.1   | 1.03     |
| 129.13888 | 967683.0  | 61.13    |
| 130.06540 | 73775.4   | 4.66     |
| 159.09190 | 11445.7   | 0.72     |
| 186.19712 | 28507.0   | 1.80     |
| 214.13416 | 11490.7   | 0.73     |
| 215.11802 | 637189.6  | 40.25    |
| 228.14947 | 11275.2   | 0.71     |
| 272.17582 | 302531.9  | 19.11    |
| 289.20253 | 183687.7  | 11.60    |
| 325.23868 | 163387.3  | 10.32    |
| 329.23371 | 12756.3   | 0.81     |
| 343.24968 | 395748.5  | 25.00    |
| 346.25902 | 16934.9   | 1.07     |
| 399.32361 | 61650.0   | 3.89     |
| 400.30558 | 14320.9   | 0.90     |
| 417.33457 | 121550.5  | 7.68     |

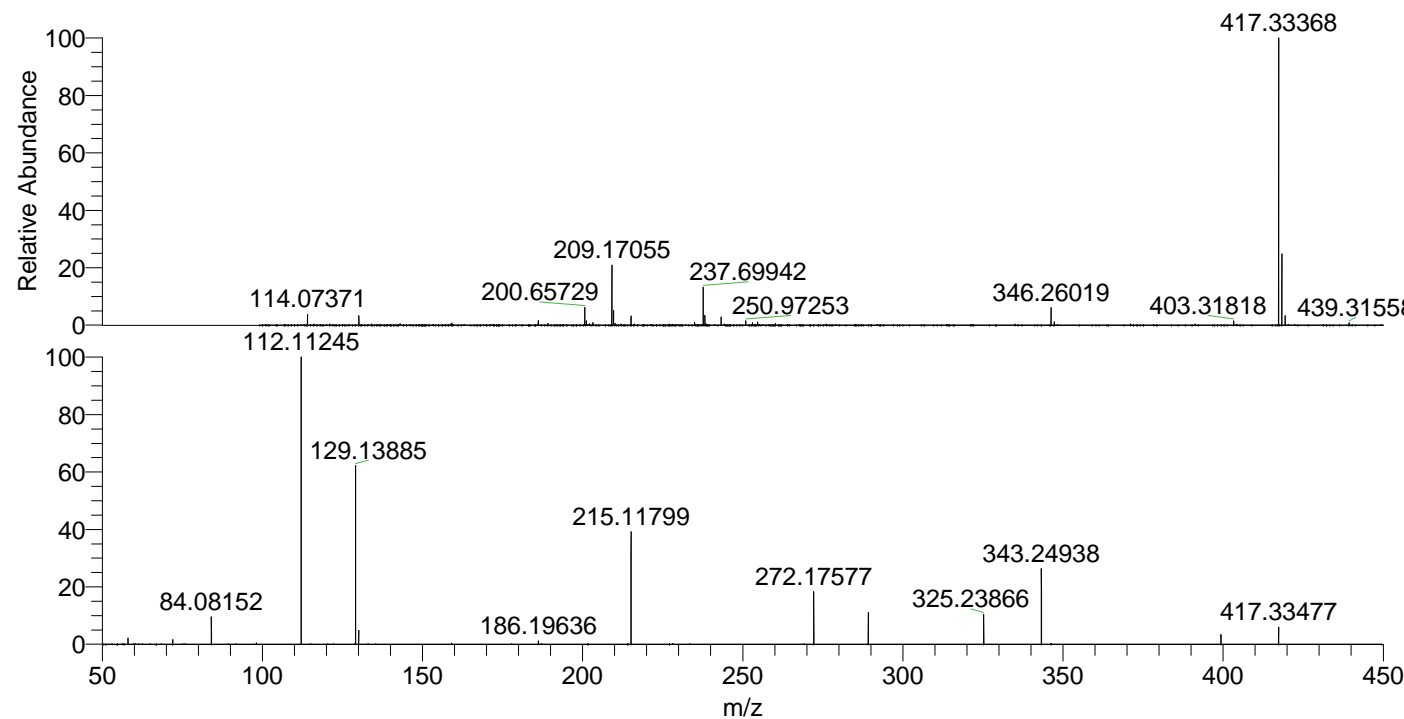

NL: 3.88E7  
 Aaperta19#3067 RT: 7.59  
 AV: 1 T: FTMS + p ESI  
 Full lock ms  
 [100.00-1500.00]

NL: 9.28E5  
 Aaperta19#3025-3041  
 RT: 7.50-7.53 AV: 3 F:  
 FTMS + p ESI d Full ms2  
 417.33@hcd35.00  
 [50.00-445.00]