

RT: 0.00 - 22.01

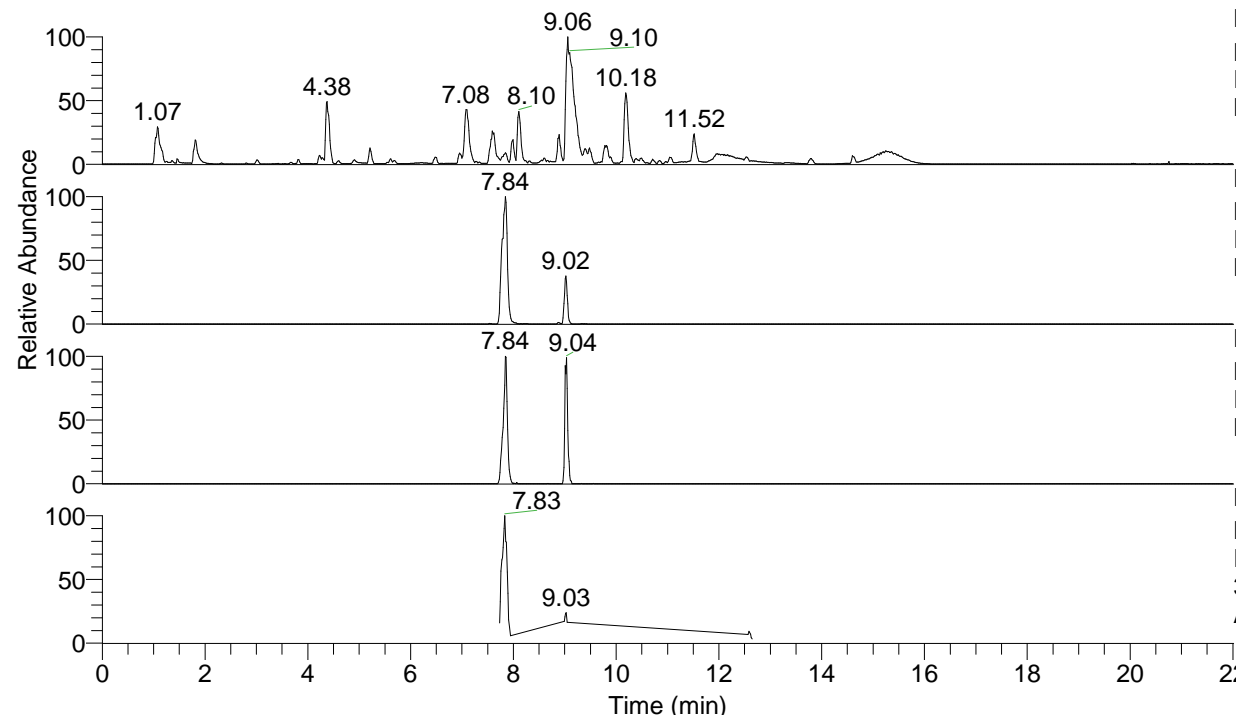

NL: 1.54E8
 Base Peak m/z= 100.00000-1500.00000 F:
 FTMS + p ESI Full ms [100.00-1500.00]
 MS Aperta19

NL: 1.39E7
 Base Peak m/z= 360.27454-360.27814 F:
 FTMS + p ESI Full ms [100.00-1500.00]
 MS Aperta19

NL: 7.51E5
 Base Peak m/z= 180.64118-180.64298 F:
 FTMS + p ESI Full ms [100.00-1500.00]
 MS Aperta19

NL: 2.84E6
 Base Peak m/z= 50.00000-1500.00000 F:
 FTMS + p ESI d Full ms2
 360.24@hcd35.00 [50.00-385.00] MS
 Aperta19

Aperta19#3636-3659 RT: 8.99-9.05 AV:
 F: FTMS + p ESI d Full ms2 360.24 ...
 m/z= 50.00000-1000.00000

| m/z | Intensity | Relative |
|-----------|-----------|----------|
| 58.06606 | 15856.2 | 2.99 |
| 70.06602 | 23207.4 | 4.38 |
| 72.08166 | 42930.9 | 8.10 |
| 84.08163 | 27297.2 | 5.15 |
| 98.09710 | 333596.2 | 62.91 |
| 112.11262 | 109813.5 | 20.71 |
| 115.12348 | 435767.2 | 82.18 |
| 129.13904 | 15947.0 | 3.01 |
| 130.06542 | 49049.2 | 9.25 |
| 132.14992 | 5863.4 | 1.11 |
| 158.06019 | 5806.2 | 1.09 |
| 159.09203 | 7353.0 | 1.39 |
| 186.19691 | 5573.2 | 1.05 |
| 187.08705 | 9596.9 | 1.81 |
| 203.22360 | 24042.3 | 4.53 |
| 215.11834 | 7502.8 | 1.41 |
| 229.13413 | 166676.5 | 31.43 |
| 241.13432 | 5065.3 | 0.96 |
| 246.16101 | 5886.5 | 1.11 |
| 258.16106 | 6900.4 | 1.30 |
| 272.17625 | 5999.4 | 1.13 |
| 286.19167 | 530282.6 | 100.00 |
| 303.21839 | 33606.7 | 6.34 |
| 342.26569 | 14639.5 | 2.76 |
| 343.25000 | 81347.5 | 15.34 |
| 360.27603 | 523511.8 | 98.72 |

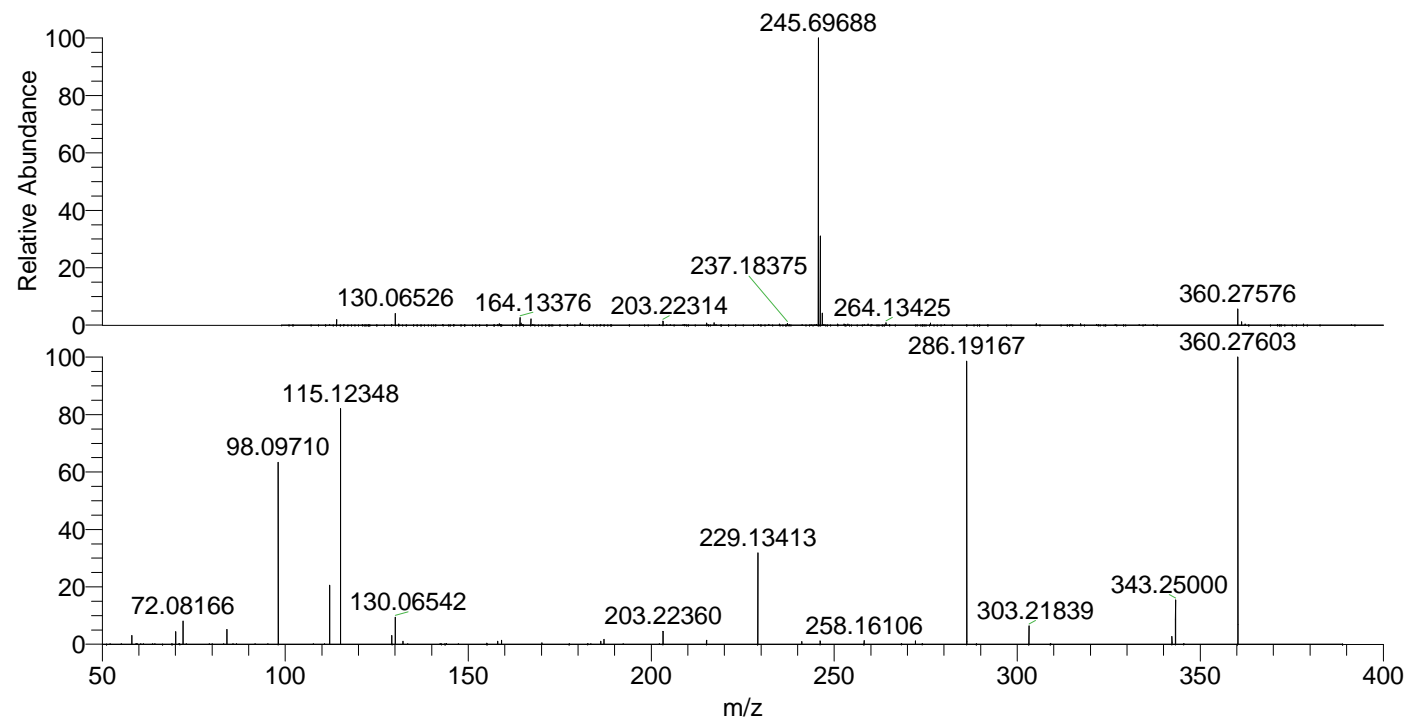

NL: 9.37E7
 Aperta19#3649 RT: 9.02
 AV: 1 T: FTMS + p ESI
 Full ms [100.00-1500.00]

NL: 5.22E5
 Aperta19#3632-3661
 RT: 8.99-9.05 AV: 5 F:
 FTMS + p ESI d Full ms2
 360.24@hcd35.00
 [50.00-385.00]