

RT: 0.00 - 22.01

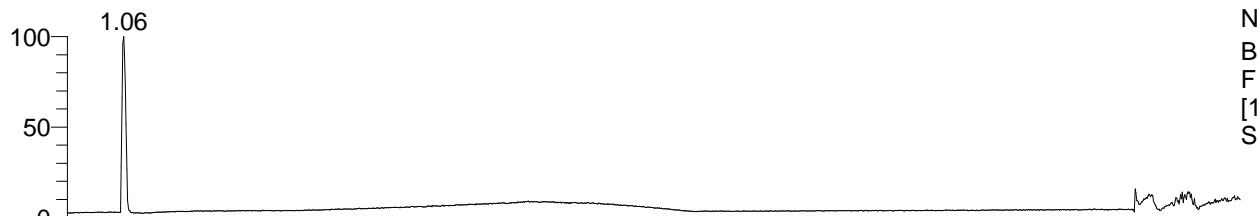

NL: 2.01E7  
 Base Peak m/z= 50.00000-1500.00000  
 F: FTMS + p ESI Full ms  
 [100.00-1500.00] MS  
 Spermidine\_170817005932

Spermidine\_170817005932#405-446 RT:  
 F: FTMS + p ESI d Full ms2 146.17@h ...  
 m/z= 50.00000-1000.00000

m/z	Intensity	Relative
58.06598	369851.7	4.96
72.08152	7450256.0	100.00
75.09238	677981.8	9.10
84.08143	227308.6	3.05
112.11239	2097993.3	28.16
129.13873	1525835.5	20.48
146.16517	1628306.8	21.86



NL: 2.01E7  
 Base Peak m/z= 146.16499-146.16645  
 F: FTMS + p ESI Full ms  
 [100.00-1500.00] MS  
 Spermidine\_170817005932

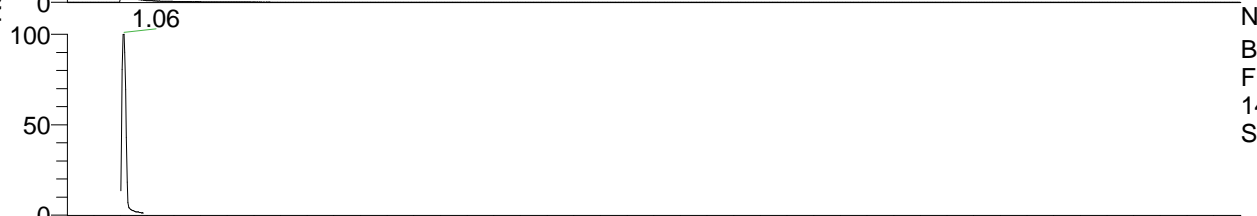

NL: 1.15E7  
 Base Peak m/z= 50.00000-1500.00000  
 F: FTMS + p ESI d Full ms2  
 146.17@hcd35.00 [50.00-165.00] MS  
 Spermidine\_170817005932

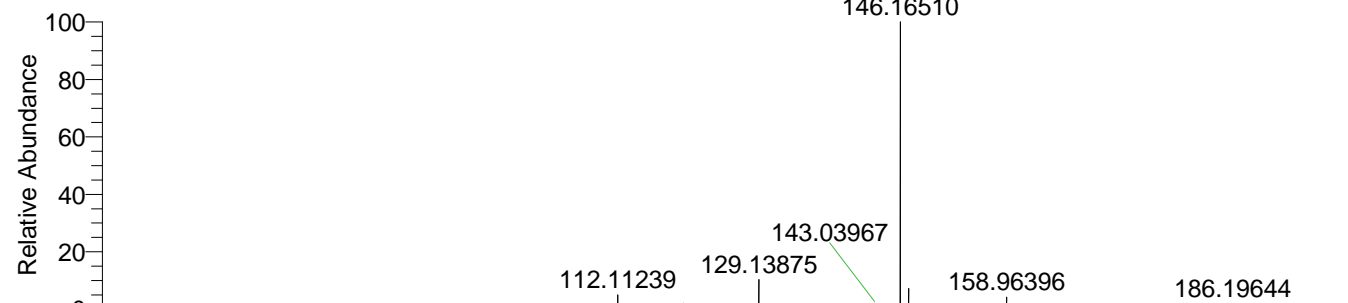

NL: 1.98E7  
 Spermidine\_170817005932#4  
 21 RT: 1.06 AV: 1 T: FTMS  
 + p ESI Full ms  
 [100.00-1500.00]

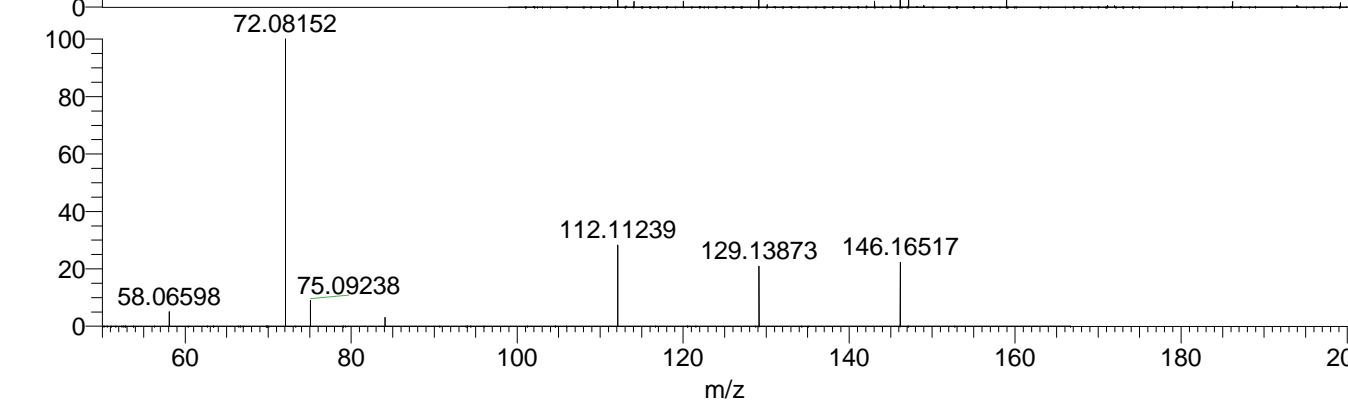

NL: 7.31E6  
 Spermidine\_170817005932#4  
 02-450 RT: 1.02-1.12 AV: 8  
 F: FTMS + p ESI d Full ms2  
 146.17@hcd35.00  
 [50.00-165.00]