

RT: 0.00 - 22.01

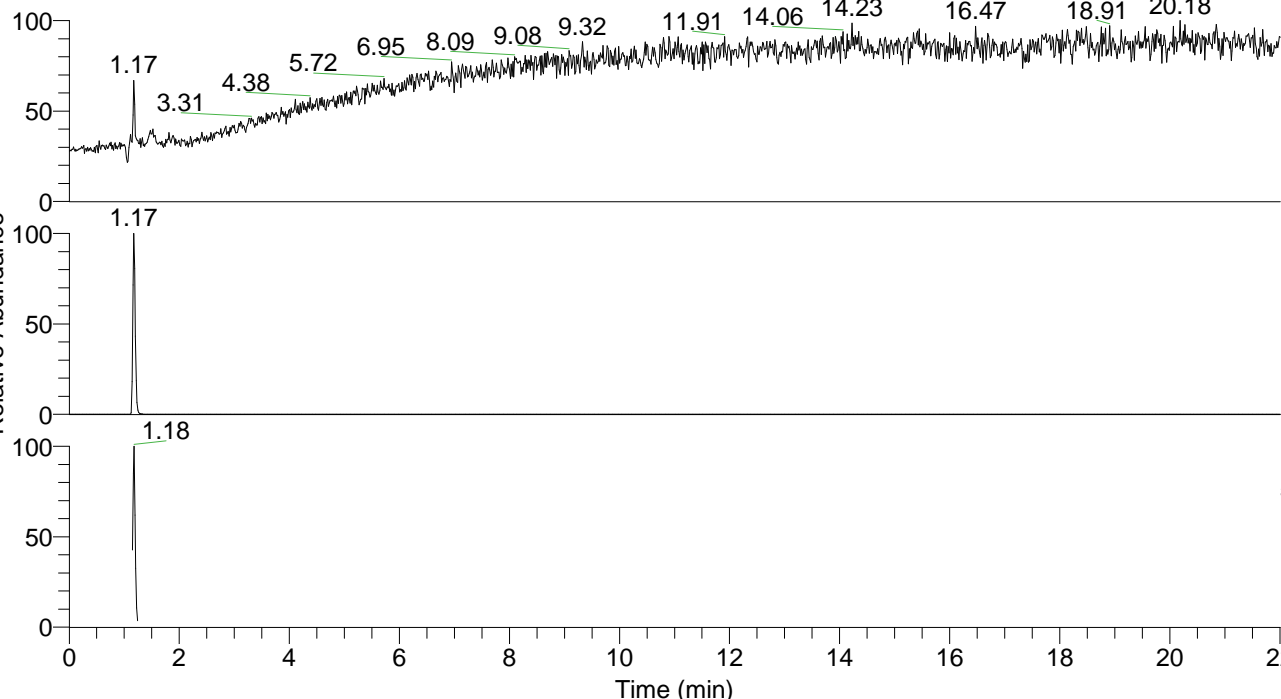

NL: 8.38E6
 Base Peak m/z=
 100.00000-1500.00000 F: FTMS + p
 ESI Full ms [100.0000-1500.0000]
 MS Cystein

Cystein#450-479 RT: 1.15-1.22 AV: 6
 F: FTMS + p ESI d Full ms2 122.03 ...
 m/z= 50.00000-1000.00000

m/z	Intensity	Relative
58.99577	186789.9	30.76
76.02212	607301.6	100.00
86.99040	194025.9	31.95
88.03986	3431.4	0.57
105.00068	208597.1	34.35
122.02702	72629.2	11.96
122.06018	8418.2	1.39
122.09642	28425.2	4.68



NL: 5.61E6
 Base Peak m/z=
 122.02635-122.02879 F: FTMS + p
 ESI Full ms [100.0000-1500.0000]
 MS Cystein

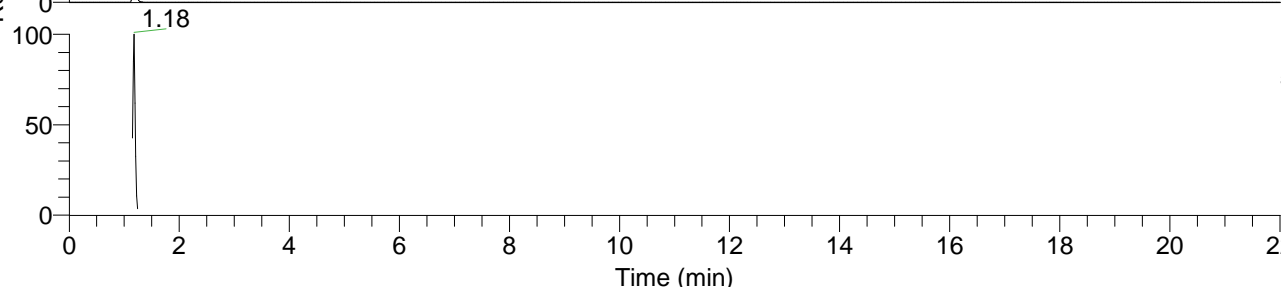

NL: 1.17E6
 Base Peak m/z=
 50.00000-1500.00000 F: FTMS + p
 ESI d Full ms2 122.0271@hcd35.00
 [50.0000-140.0000] MS Cystein

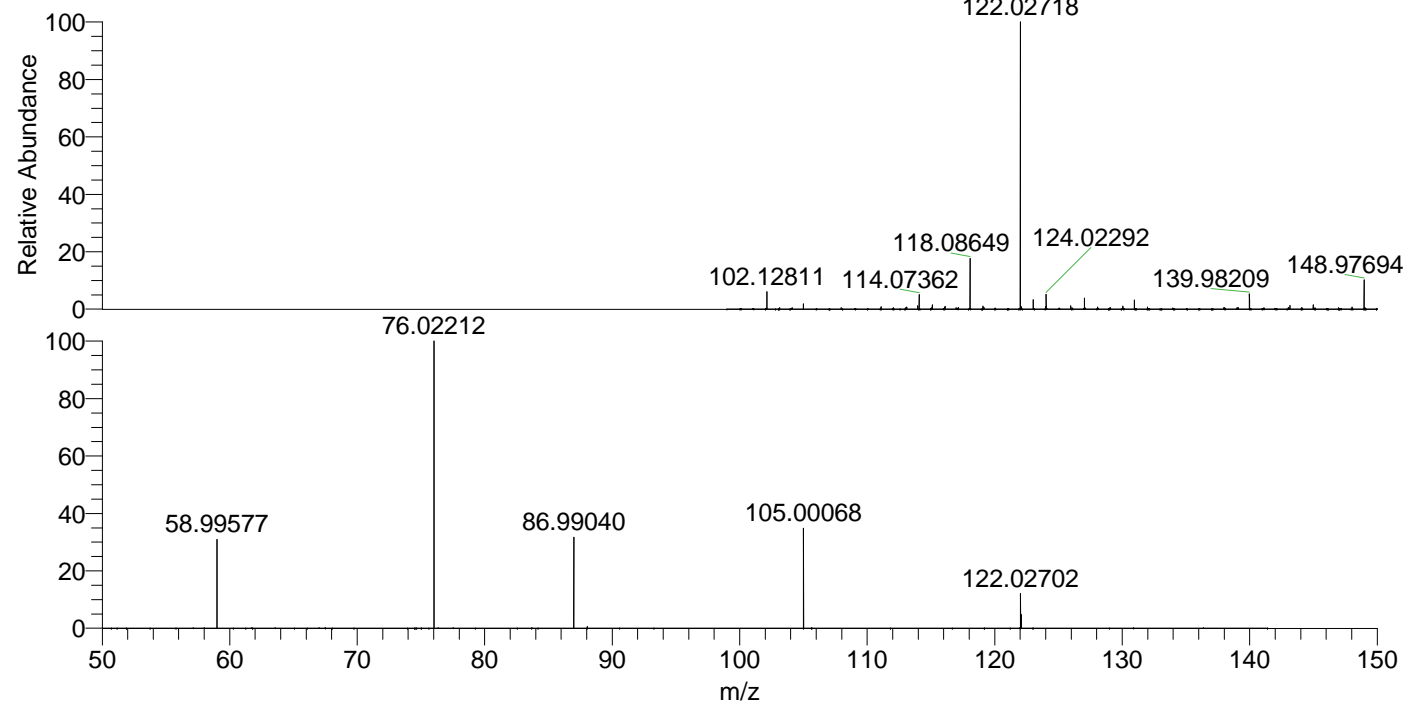

NL: 5.29E6
 Cystein#459 RT: 1.17 AV:
 1 T: FTMS + p ESI Full ms
 [100.0000-1500.0000]

NL: 5.98E5
 Cystein#449-482 RT:
 1.15-1.22 AV: 6 F: FTMS
 + p ESI d Full ms2
 122.0271@hcd35.00
 [50.0000-140.0000]